

INITIAL RECEIPT

United States Department of the Interior
Bureau of Land Management
 DIV OF LANDS, MINRLS & ENERGY
 ONE N CENTRAL AVE
 PHOENIX, AZ 85004 -4427
 Phone: 602-417-9200

Receipt	
No:	4698870

Transaction #: 4823001	
Date of Transaction: 02/26/2020	
CUSTOMER:	
	MICHAEL OSTER 10341 N HIGHWAY 191 #1311 ELFRIDA, AZ 85610-9058 US

LINE #	QTY	DESCRIPTION	REMARKS	UNIT PRICE	TOTAL
1	6.00	LOCATABLE MINERALS / MINING CLAIMS-NEW, UNADJUD, ONE OR MORE AUTH NOS / NEW MINING CLAIM PROCESSING FEE CASES: AMC459299/\$20.00, AMC459300/\$20.00, AMC459301/\$20.00, AMC459302/\$20.00, AMC459303/\$20.00, AMC459304/\$20.00		- n/a -	120.00
2	6.00	LOCATABLE MINERALS / MINING CLAIMS-NEW, UNADJUD, ONE OR MORE AUTH NOS / NEW MINING CLAIMS LOCATION FEE CASES: AMC459299/\$40.00, AMC459300/\$40.00, AMC459301/\$40.00, AMC459302/\$40.00, AMC459303/\$40.00, AMC459304/\$40.00		- n/a -	240.00
3	6.00	LOCATABLE MINERALS / MINING CLAIMS-NEW, UNADJUD, ONE OR MORE AUTH NOS / NEW MINING CLAIMS MAINTENANCE FEE CASES: AMC459299/\$165.00, AMC459300/\$165.00, AMC459301/\$165.00, AMC459302/\$165.00, AMC459303/\$165.00, AMC459304/\$165.00		- n/a -	990.00
TOTAL:					\$1,350.00

PAYMENT INFORMATION			
1	AMOUNT:	1350.00	POSTMARKED: N/A
	TYPE:	CHECK	RECEIVED: 02/25/2020
	CHECK NO:	1334	
	NAME:		

ENTERED
 MAR 02 2020
 BY: *RAM*

	OSTER, MICHAEL 10341 N HIGHWAY 191 #1311 ELFRIDA AZ 85610-9058 US
--	--

REMARKS

This receipt was generated by the automated BLM Collections and Billing System and is a paper representation of a portion of the official electronic record contained therein.

MAR 5 2020

CORRESPONDENCE

TRANSFERS

MAINTENANCE FEES
WAIVERS
POL/NOI

MISCELLANEOUS

LOCATION NOTICES
AMENDMENTS
STATUS SHEET
GEO REPORT/MTP

MINING CLAIM STATUS REPORT

Data Entered: 3/2/2020

MTP Checked By: 3/2/2020
GEO Checked By: 3/2/2020

LEAD SERIAL NUMBER: AMC 459299 thru AMC 459304

NUMBER OF CLAIMS & TYPE:

CHARGES:

0 LODE
____ PLACER
____ ASSOCIATION PLACER
____ MILL SITE
____ TUNNEL SITE

Processing Fee @ \$20 = \$ 120
Location Fee @ \$40 = \$ 240
Maintenance Fee @ \$165 = \$ 990
Add'l Maint Fee for Assoc Placer = \$ _____
SUBTOTAL \$ _____

TOTAL ACREAGE: _____ Per Claim
(Placer Only)

Other Fees \$ _____
Other Fees \$ _____

NUMBER OF LOCATORS: _____

TOTAL \$ 1,350

DOCUMENTS RECEIVED VIA: Over-the-Counter [] Mail [] **TIMELY FILED:** Yes [] No []

LEGAL DESCRIPTION:
T 19S R 25E SEC 17, 20, 21, 28, 29
T _____ R _____ SEC _____
T _____ R _____ SEC _____
T _____ R _____ SEC _____
T _____ R _____ SEC _____

BLM [] FOREST SERVICE [] _____ SUBJ TO PL 359: Yes [] No []
WILDERNESS AREA [] _____

SPLIT ESTATE: N/A [] SX [] PX [] OTHER [] _____
SRHA [] Was proper Notice filed if located on SHRA Land? Yes [] No []

RECONVEYED MINERALS ON BLM LAND REQUIRE OPENING ORDER FROM 1944 TO 1993:

Open to Entry On _____ N/A []

COMMENTS/STATUS: VOID [] PARTIALLY VOID [] PVT MINERALS [] WITHDRAWN LANDS []
OTHER [] _____

[] Claimant acknowledges that portions of the following claim(s) site(s) may be void or voidable.

Printed Name of Claimant _____ Signature of Claimant _____

*****FINAL ADJUDICATION*****

DATE _____ INITIALS _____

AMC459299

LOCATION NOTICE FOR LODE MINING CLAIM

Amendment BLM Serial # _____

NOTICE IS HEREBY GIVEN that the CGT 38
_____ lode mining claim has been located
by Michael Oster whose current mailing
address is 10341 W highway 191 #1311
Elfrida AZ 85610

RECEIVED
BLM AZ STATE OFFICE
2020 FEB 25 P 5:00
PHOENIX, ARIZONA
BLM
Date
Stamp

The general course of this claim is East - West and it is situated in Cochise
County, Arizona. This claim is 500 feet in length and 500 feet in width.

approx 5.74 Total Claim Acreage. This claim runs from the location monument on which this location notice
is posted on the centerline of the claim approximately 250 feet in a East direction to the East
end line and 250 feet in a West direction to the West end line. This claim is marked by six
monuments, one at each corner and one at the center of each end line of the claim.

The location monument on which this notice is posted is situated within Section 21, Township 19
South, Range 25 East, Gila Salt River Base and Meridian, Arizona and this claim encompasses portions
of the following quarter section(s), section(s), Township(s) and Range(s) NW 1/4 sec 21
T19S R25E

Gila Salt River Base and Meridian, Arizona.

The locality of this claim with reference to some natural object or permanent monument and additional information
(if any) concerning its locality are as follows: 1810 ft S24'E from the
NW corner of section 21 T19S R25E

_____ The above information is shown on the attached map.

DATED AND POSTED on the ground this 19th day of February, 2020.

LOCATOR(s) AGENT

Print Name(s) Michael Oster

Signature(s) 

ANC459299

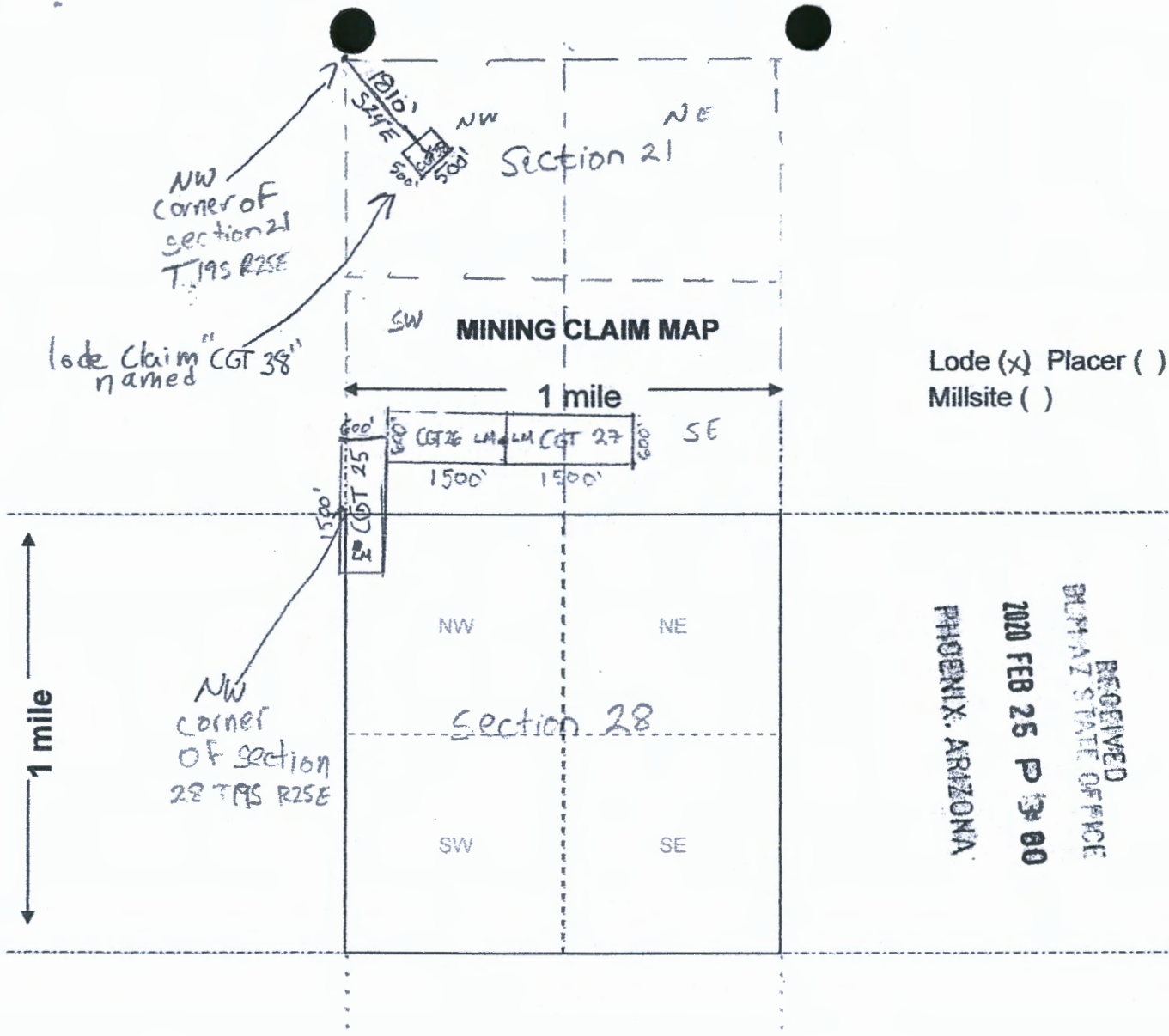

Lode (x) Placer ()
Millsite ()

RECEIVED
 BUREAU OF STATE OFFICE
 2020 FEB 25 P 3:00
 PHOENIX, ARIZONA

Scale: 1" = 2000 feet



1. The above map depicts the CGT 38 mining claim, which is located in Section (s) 21, Township 19 South, Range 25 East, Gila and Salt River Base and Meridian, Cochise County, Arizona. Total claim acreage is ~ 5.74

2. The type of corner and location monuments used are as follows: 2" x 2" x 5' wood posts

3. The bearings and distances in degrees and feet between claim corners and to a public land survey monument are as depicted on the map. or as stated on page one of this notice

4. If the claim is a placer or millsite claim with exterior limits conforming to legal subdivisions of the public survey, provide a legal description of the claim _____

ANCI459299

LOCATION NOTICE FOR LOBE MINING CLAIM

Amendment BLM Serial # _____

NOTICE IS HEREBY GIVEN that the CGT 31

_____ lode mining claim has been located

by Michael Oster whose current mailing

address is 10341 N highway 191 #1311

Elfrida AZ 85610

RECEIVED
BLM AZ STATE OFFICE
2020 FEB 25 P 5:00
PHOENIX, ARIZONA
BLM
Date
Stamp

The general course of this claim is east to west and it is situated in Cochise

County, Arizona. This claim is 600 feet in length and 300 feet in width.

4.13 Total Claim Acreage. This claim runs from the location monument on which this location notice is posted on the centerline of the claim approximately 250 feet in a Eastely direction to the East end line and 350 feet in a westely direction to the west end line. This claim is marked by six monuments, one at each corner and one at the center of each end line of the claim.

The location monument on which this notice is posted is situated within Section 20, Township 19 South, Range 25 East, Gila Salt River Base and Meridian, Arizona and this claim encompasses portions of the following quarter section(s), section(s), Township(s) and Range(s) NE 1/4 Section 20
T19S R25E

Gila Salt River Base and Meridian, Arizona.

The locality of this claim with reference to some natural object or permanent monument and additional information (if any) concerning its locality are as follows: the NE corner of this claim is
located approximately 892' west & 3996' north of NW corner
Sec 28 T19S R25E The above information is shown on the attached map.

DATED AND POSTED on the ground this 19th day of February, 2020.

LOCATOR(s) AGENT

Print Name(s) Michael Oster

Signature(s) [Handwritten Signature]

Form MCF100
Revised July 2014

AMC459300

MINING CLAIM MAP

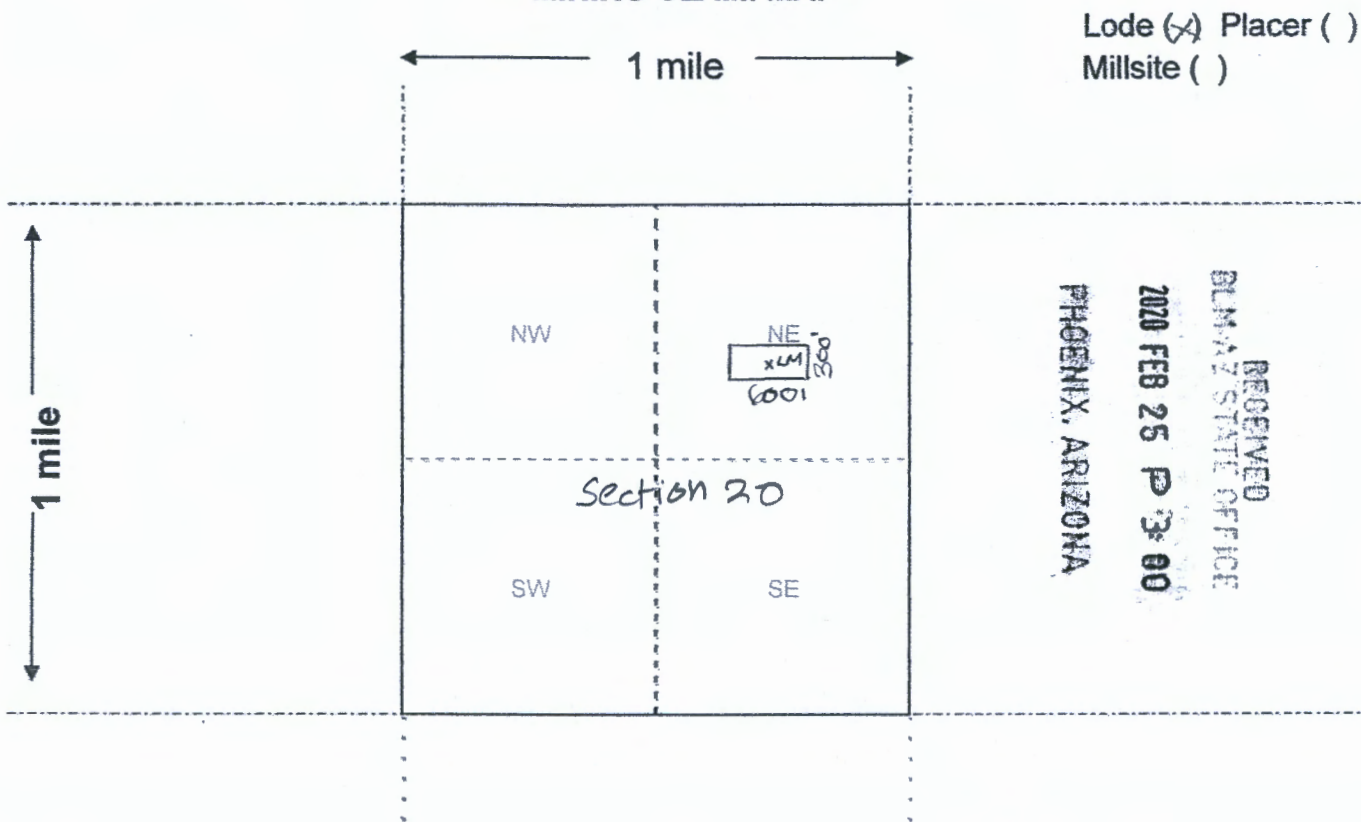

Scale: 1" = 2000 feet



1. The above map depicts the CGT 31 mining claim, which is located in Section (s) 20, Township 19 S, Range 25 E, Gila and Salt River Base and Meridian, Cochise County, Arizona. Total claim acreage is 4.13 approximately
2. The type of corner and location monuments used are as follows: 2" X 2" X 5' wood posts
3. The bearings and distances in degrees and feet between claim corners and to a public land survey monument are as depicted on the map. OR as stated on page 7 of this notice
4. If the claim is a placer or millsite claim with exterior limits conforming to legal subdivisions of the public survey, provide a legal description of the claim _____

AMC459300

Form MCF100a
Revised July 2014

LOCATION NOTICE FOR LODE MINING CLAIM

Amendment BLM Serial # _____

NOTICE IS HEREBY GIVEN that the CGT 27
_____ lode mining claim has been located
by Michael Oster whose current mailing
address is 10341 N highway 191 #1311
Elfrida AZ 85610

RECEIVED
BLM AZ STATE OFFICE
2020 FEB 25 P 3:00
PHOENIX, ARIZONA
BLM
Date
Stamp

The general course of this claim is West to the East and it is situated in Cochise
County, Arizona. This claim is 1500 feet in length and 600 feet in width.

20.66 Total Claim Acreage. This claim runs from the location monument on which this location notice
is posted on the centerline of the claim approximately 20 feet in a Westerly direction to the West
end line and 1486 feet in a Easterly direction to the East end line. This claim is marked by six
monuments, one at each corner and one at the center of each end line of the claim.

The location monument on which this notice is posted is situated within Section 21, Township 19
South, Range 25 East, Gila Salt River Base and Meridian, Arizona and this claim encompasses portions
of the following quarter section(s), section(s), Township(s) and Range(s) SE 1/4 & SW 1/4
Section 21 T19S R25E

Gila Salt River Base and Meridian, Arizona.

The locality of this claim with reference to some natural object or permanent monument and additional information
(if any) concerning its locality are as follows: 2221.33' bearing 292 degrees
from Location Monument to the NW corner sec 28 T19S R25E

The above information is shown on the attached map.

DATED AND POSTED on the ground this 19th day of February, 2020.

LOCATOR(s) AGENT

Print Name(s) Michael Oster

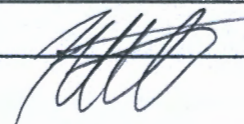
Signature(s) 

Form MCF100
Revised July 2014

AMC459301

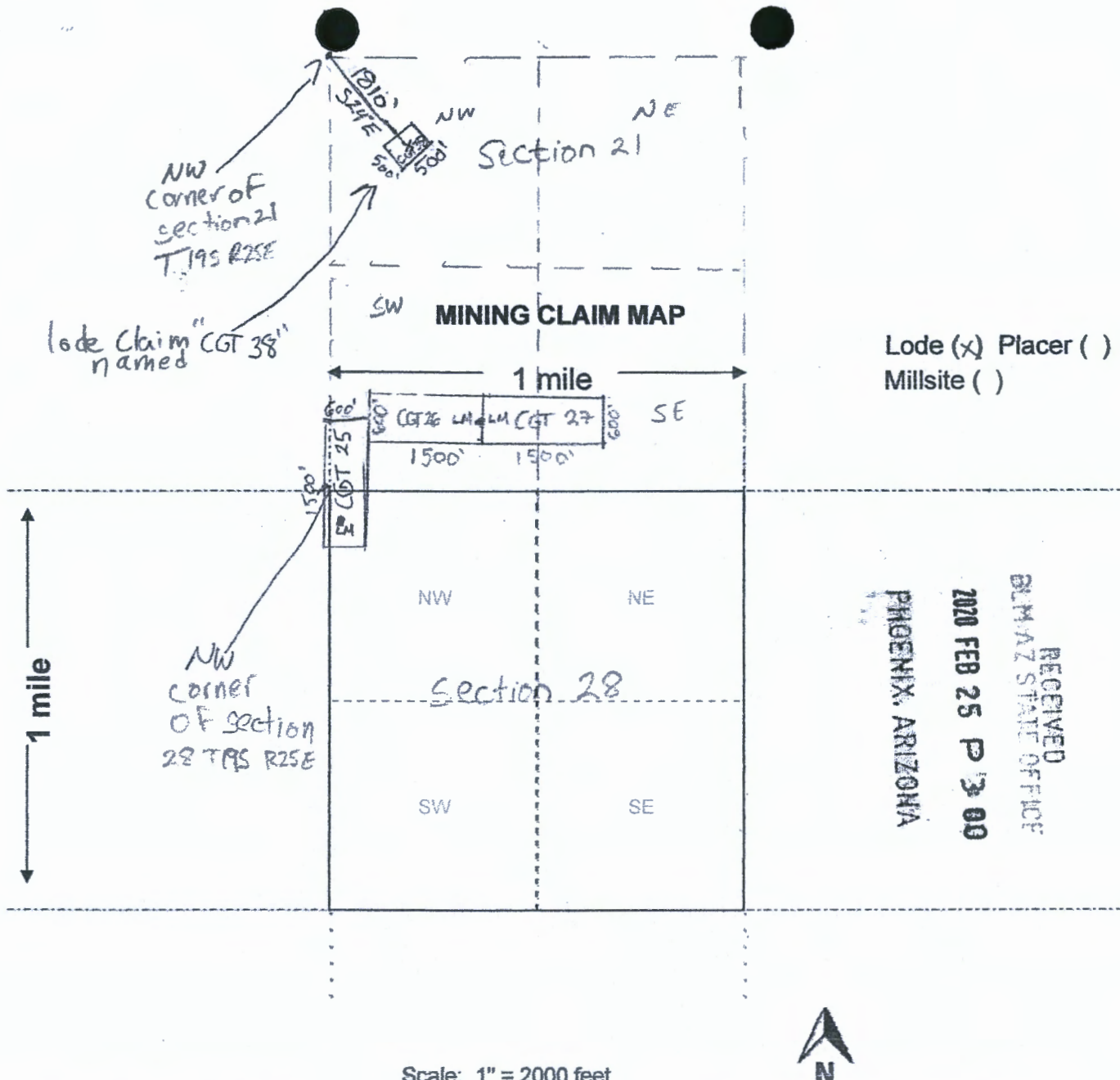

Scale: 1" = 2000 feet



1. The above map depicts the CGT 27 mining claim, which is located in Section (s) 21, Township 19 South, Range 25 East, Gila and Salt River Base and Meridian, Cochise County, Arizona. Total claim acreage is 20.66
2. The type of corner and location monuments used are as follows: 2" x 2" x 5' wood posts
3. The bearings and distances in degrees and feet between claim corners and to a public land survey monument are as depicted on the map. or as stated on page 1 of this notice
4. If the claim is a placer or millsite claim with exterior limits conforming to legal subdivisions of the public survey, provide a legal description of the claim _____

Form MCF100a
Revised July 2014

AMC459301

LOCATION NOTICE FOR LODE MINING CLAIM

Amendment BLM Serial # _____

NOTICE IS HEREBY GIVEN that the CGT 26
_____ lode mining claim has been located
by Michael Oster whose current mailing
address is 10341 N highway 191 #1311
Elfrida AZ 85610

RECEIVED
BLM AZ STATE OFFICE
2020 FEB 25 P 3:00
PHOENIX, ARIZONA
BLM
Date
Stamp

The general course of this claim is East to the West and it is situated in Cochise
County, Arizona. This claim is 1500 feet in length and 600 feet in width.

20.66 Total Claim Acreage. This claim runs from the location monument on which this location notice
is posted on the centerline of the claim approximately 20 feet in a Easterly direction to the East
end line and 1490 feet in a westerly direction to the west end line. This claim is marked by six
monuments, one at each corner and one at the center of each end line of the claim.

The location monument on which this notice is posted is situated within Section 21, Township 19
South, Range 25 East, Gila Salt River Base and Meridian, Arizona and this claim encompasses portions
of the following quarter section(s), section(s), Township(s) and Range(s) SW 1/4 Section
21 T19S R25E

Gila Salt River Base and Meridian, Arizona.

The locality of this claim with reference to some natural object or permanent monument and additional information
(if any) concerning its locality are as follows: 2184.36' bearing 293 deg from
Location Monument to the NW corner Sec 28 T19S R25E

The above information is shown on the attached map.

DATED AND POSTED on the ground this 19th day of February, 2020.

LOCATOR(s) AGENT

Print Name(s) Michael Oster

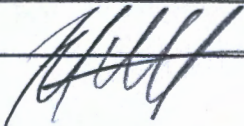
Signature(s) 

Form MCF100
Revised July 2014

AMC459302

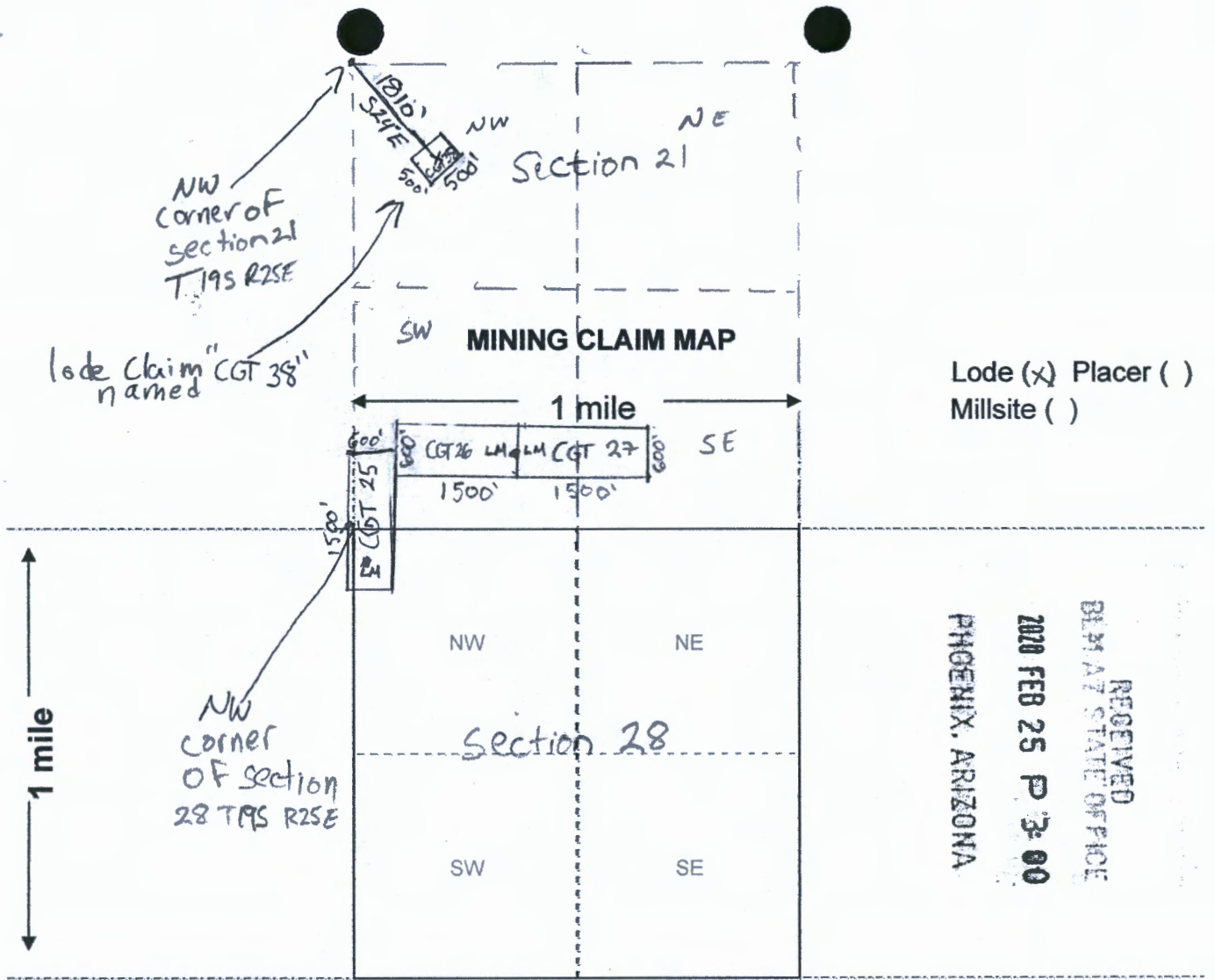

Lode (X) Placer ()
Millsite ()

RECEIVED
BLM AT STATE OFFICE
2020 FEB 25 P 3:00
PHOENIX, ARIZONA

Scale: 1" = 2000 feet



- The above map depicts the CGT 26 mining claim, which is located in Section (s) 21, Township 19 South, Range 25 East, Gila and Salt River Base and Meridian, Cochise County, Arizona. Total claim acreage is 20.66
- The type of corner and location monuments used are as follows: 2" x 2" x 5' wood posts
- The bearings and distances in degrees and feet between claim corners and to a public land survey monument are as depicted on the map. or on page 1 of this notice
- If the claim is a placer or millsite claim with exterior limits conforming to legal subdivisions of the public survey, provide a legal description of the claim _____

Form MCF100a
Revised July 2014

ANCI459302

LOCATION NOTICE FOR LODE MINING CLAIM

Amendment BLM Serial # _____

NOTICE IS HEREBY GIVEN that the CGT 35
_____ lode mining claim has been located
by Michael Oster whose current mailing
address is 10341 N highway 191 #1311
Elfrida AZ 85610

BLM
Date
Stamp

RECEIVED
BLM AZ STATE OFFICE
2020 FEB 25 P 3:00
PHOENIX, ARIZONA

The general course of this claim is south to the north and it is situated in Cochise
County, Arizona. This claim is 1500 feet in length and 600 feet in width.

20.66 Total Claim Acreage. This claim runs from the location monument on which this location notice
is posted on the centerline of the claim approximately 300 feet in a southerly direction to the South
end line and 1200 feet in a Northerly direction to the North end line. This claim is marked by six
monuments, one at each corner and one at the center of each end line of the claim.

The location monument on which this notice is posted is situated within Section 20, 21, 28, 29, Township 19
South, Range 25 East, Gila Salt River Base and Meridian, Arizona and this claim encompasses portions
of the following quarter section(s), section(s), Township(s) and Range(s) SE 1/4 Sec 20; NE 1/4
Sec 29, NW 1/4 Sec 28 & SW 1/4 Section 21 T19S R25E
Gila Salt River Base and Meridian, Arizona.

The locality of this claim with reference to some natural object or permanent monument and additional information
(if any) concerning its locality are as follows: 367.18' bearing 320 degrees from
Location Monument to the NW corner of Sec 28 T19S
R25E

The above information is shown on the attached map.

DATED AND POSTED on the ground this 19th day of February, 2020.

LOCATOR(s) AGENT

Print Name(s) Michael Oster

Signature(s) _____

Form MCF100
Revised July 2014

AMC459303

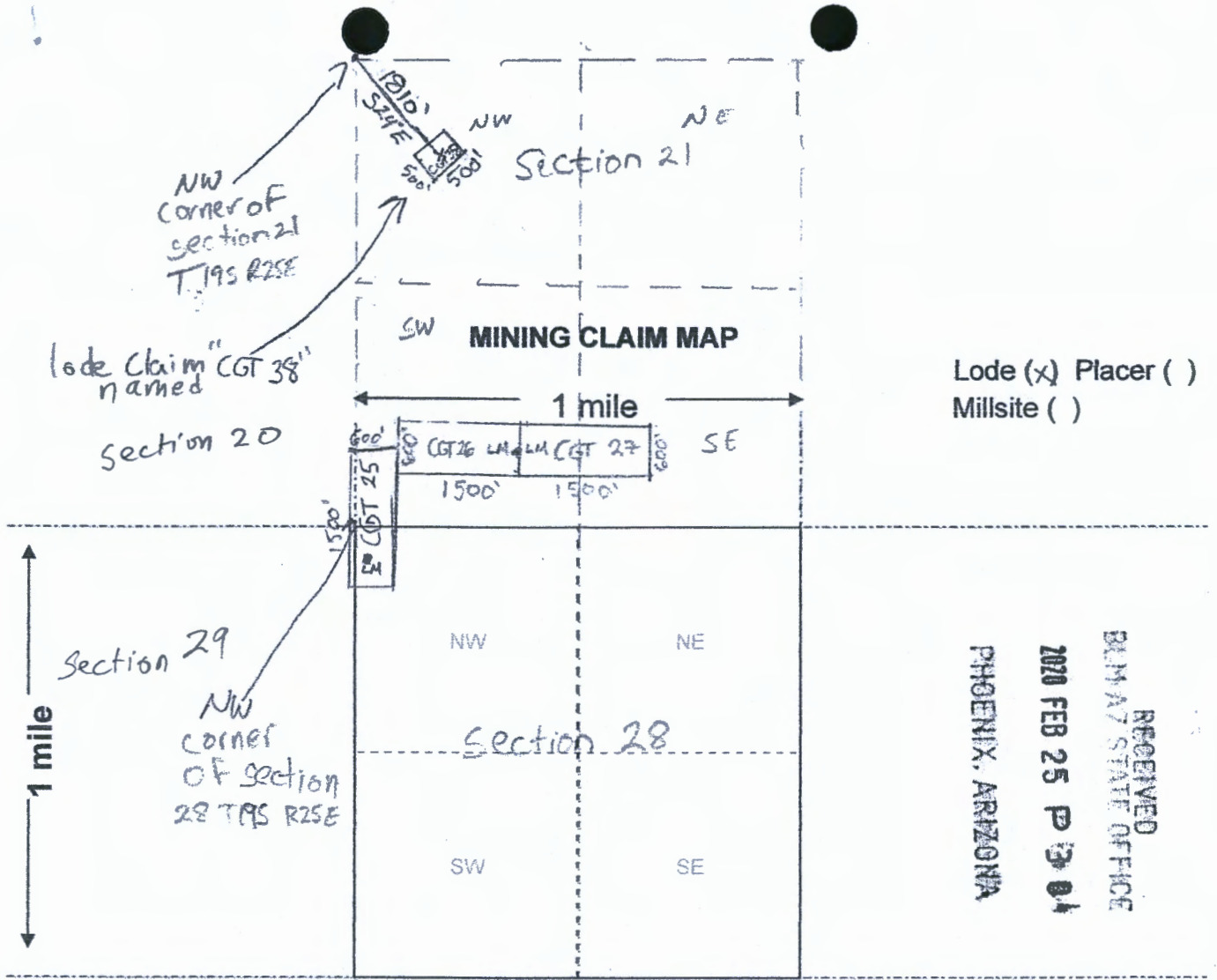

Scale: 1" = 2000 feet



1. The above map depicts the CGT 25 mining claim, which is located in Section (s) 20, 21, 28, 29, Township 19 South, Range 25 East, Gila and Salt River Base and Meridian, Cochise County, Arizona. Total claim acreage is _____

2. The type of corner and location monuments used are as follows: 2" x 2" x 5' wood posts

3. The bearings and distances in degrees and feet between claim corners and to a public land survey monument are as depicted on the map. OR as stated on page 1 of this notice

4. If the claim is a placer or millsite claim with exterior limits conforming to legal subdivisions of the public survey, provide a legal description of the claim _____

Form MCF100a
Revised July 2014

This form is available from the Arizona Geology Survey and may be reproduced.

AMC459303

LOCATION NOTICE FOR LODE MINING CLAIM

Amendment BLM Serial # _____

NOTICE IS HEREBY GIVEN that the Beer 30
_____ lode mining claim has been located
by Michael Oster whose current mailing
address is 10341 N highway 191 #1311
Elfrida AZ 85610

RECEIVED
BLM STATE OFFICE
2020 FEB 25 P 3:01
PHOENIX, ARIZONA
BLM
Date
Stamp

The general course of this claim is Northwest - Southeast and it is situated in Cochise
County, Arizona. This claim is 1500 feet in length and 600 feet in width.

20.66 Total Claim Acreage. This claim runs from the location monument on which this location notice
is posted on the centerline of the claim approximately 25 feet in a SE direction to the SE
end line and 1475 feet in a NW direction to the NW end line. This claim is marked by six
monuments, one at each corner and one at the center of each end line of the claim.

The location monument on which this notice is posted is situated within Section 17, Township 19
South, Range 25 East, Gila Salt River Base and Meridian, Arizona and this claim encompasses portions
of the following quarter section(s), section(s), Township(s) and Range(s) SE 1/4 sec 17 T19S
R25E

Gila Salt River Base and Meridian, Arizona.

The locality of this claim with reference to some natural object or permanent monument and additional information
(if any) concerning its locality are as follows: 1,100 ft N70W from the SE corner
of sec 17 T19S R25E

_____ The above information is shown on the attached map.

DATED AND POSTED on the ground this 19th day of February, 2020.

LOCATOR(s) AGENT

Print Name(s) Michael Oster

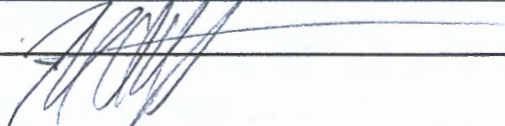
Signature(s) 

AMC459304

MINING CLAIM MAP

Lode (X) Placer ()
Millsite ()

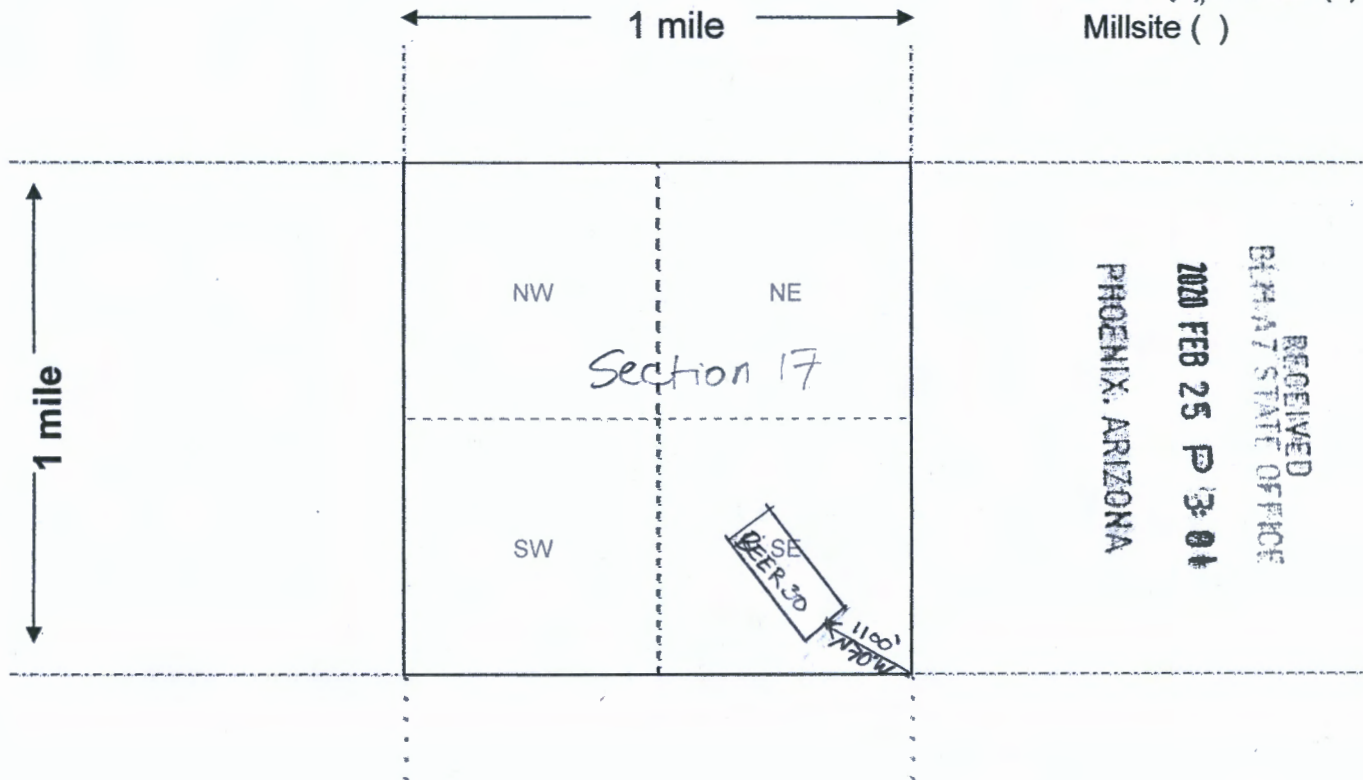

Scale: 1" = 2000 feet



1. The above map depicts the Beer 30 mining claim, which is located in Section (s) 17, Township 19 South, Range 25 East, Gila and Salt River Base and Meridian, Cochise County, Arizona. Total claim acreage is 20.66

2. The type of corner and location monuments used are as follows: 2" x 2" x 4' wood posts

3. The bearings and distances in degrees and feet between claim corners and to a public land survey monument are as depicted on the map. or as stated on page one of this notice.

4. If the claim is a placer or millsite claim with exterior limits conforming to legal subdivisions of the public survey, provide a legal description of the claim _____

AMC459304

Date and Time Run:
3/2/2020 9:52:23 AM

Page 1 of 1

**DEPARTMENT OF THE INTERIOR
BUREAU OF LAND MANAGEMENT
Case Recordation**

Geographic Report with Land

Disposition is equal to **AUTHORIZED , CANCELLED , EXPIRED , PENDING , REJECTED , RELINQUISHED , WITHDRAWN**
and Meridian Township Rangé Section is equal to **14 0190S 0250E 017 , 14 0190S 0250E 020 , 14 0190S 0250E 021 , 14 0190S 0250E 028 , 14 0190S 0250E 029**
and Admin State is equal to **AZ**

**NO WARRANTY IS MADE BY BLM
FOR USE OF THE DATA FOR
PURPOSES NOT INTENDED BY BLM**

DEPARTMENT OF THE INTERIOR
BUREAU OF LAND MANAGEMENT
Case Recordation
Geographic Report with Land

Admin State: AZ
Geo State: AZ

Serial Number	Total Case Acres:	Casetype	Case Disp	Mer	Twp	Rng	Sec	Sur Type	Sur Nr	Suf	Subdivision	Act Pend
AZA 019983	1.000	282201	AUTHORIZED	14	0190S	0250E	017	ALIQ			NWSW;	
	1.000							LOTS			1,9;	
	1.000							MNR			W2W2SWNW;	
AZA 021806F1	61.240	186500	AUTHORIZED					LOTS			16;	
AZA 032375	10.000	380910	PENDING					LOTS			9;	Y
	10.000											
AZA 032917	2.000	281009	PENDING					LOTS			1;	Y
	2.000											
AZA 037229	6,276.590	381402	PENDING					FF			E2E2E2E2SE(PART);	
	6,276.590										LOT 8(PART);	
	6,276.590										N2NE(PART);	
	6,276.590										NENE(PART);	
	6,276.590										NENW(PART);	
	6,276.590										NWNW(PART);	
	6,276.590										S2N2SWNW(PART);	
	6,276.590										S2SWNW(PART);	
	6,276.590										SENW(PART);	
6,276.590	W2NE(PART);											

Serial Number	Total Case Acres:	Casetype	Case Disp	Mer	Twp	Rng	Sec	Sur Type	Sur Nr	Suf	Subdivision	Act Pend
AZA 019983	1.000	282201	AUTHORIZED	14	0190S	0250E	020	FF			MS IN NW;	
	1.000							LOTS			8;	
AZA 032375	10.000	380910	PENDING					LOTS			8;	Y
	10.000											
AZA 032917	2.000	281009	PENDING					FF			UNPATENTED MS;	Y
	2.000											
AZPHX 0058563	1.000	284200	AUTHORIZED					ALIQ			E2NE;	

Serial Number	Total Case Acres:	Casetype	Case Disp	Mer	Twp	Rng	Sec	Sur Type	Sur Nr	Suf	Subdivision	Act Pend
AZPHX 0058563	1.000	284200	AUTHORIZED	14	0190S	0250E	021	ALIQ			SWNW,SW,NWSE;	

Serial Number	Total Case Acres:	Casetype	Case Disp	Mer	Twp	Rng	Sec	Sur Type	Sur Nr	Suf	Subdivision	Act Pend
AZA 037925	480.000	381401	PENDING	14	0190S	0250E	029	ALIQ			NW;	
AZA 037926	160.000	381401	PENDING					ALIQ			SE;	

TOWNSHIP 19 SOUTH RANGE 25 EAST OF THE GILA AND SALT RIVER MERIDIAN, ARIZONA

COCHISE COUNTY
TUCSON FIELD OFFICE

STATUS OF PUBLIC DOMAIN
LAND AND MINERAL TITLES

MTP SUPPL SECS 17,20

INDEX TO SEGREGATED TRACTS				
RESURVEY	ORIGINAL SURVEY			
TRACT NO	T	R	SEC	SUBDIVISION

FOR ORDERS AFFECTING DISPOSAL OR USE OF UNIDENTIFIED LANDS WITHDRAWN FOR CLASSIFICATION, MINERALS, WATER AND/OR OTHER PUBLIC PURPOSES, REFER TO INDEX OF MISCELLANEOUS DOCUMENTS.

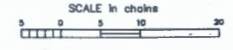
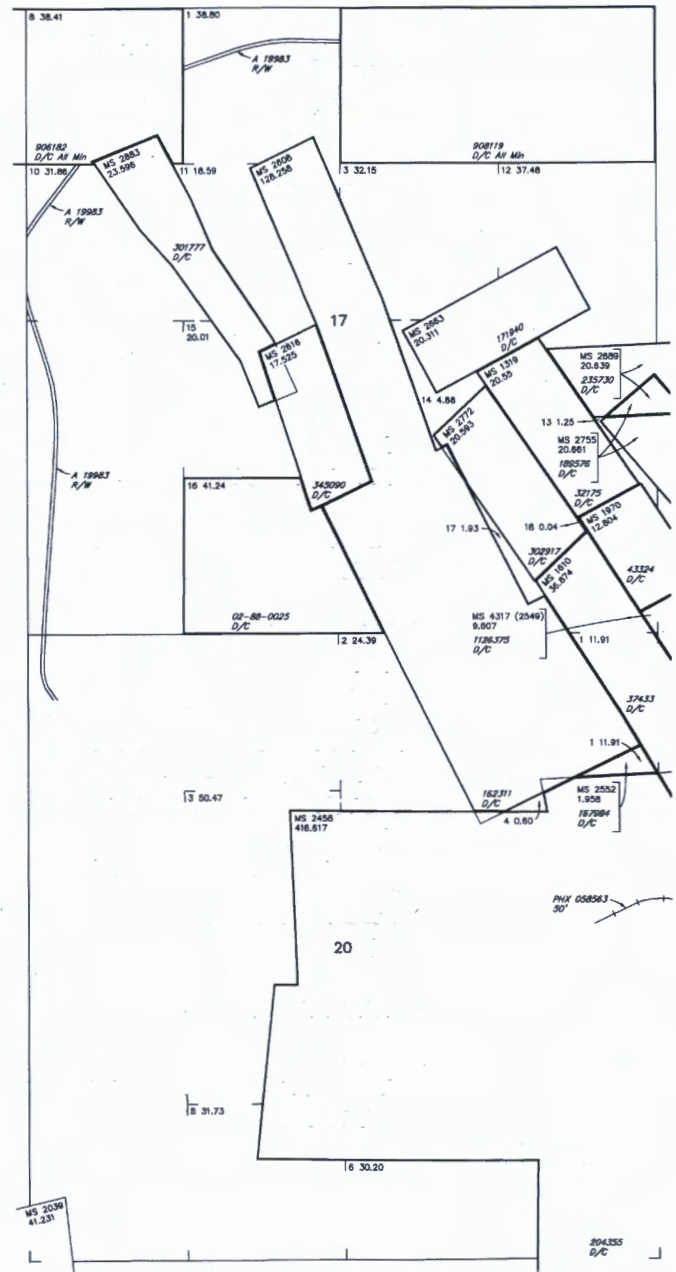

WARNING STATEMENT
This plot is the Bureau's Record of Title, and should be used only as a graphic display of the township survey data. Records herein do not reflect title changes which may have been effected by lateral movements of rivers or other bodies of water. Refer to the cadastral surveys for official survey information.

NO 1

CURRENT TO	NW	GSR Mer
4-24-2017	ACAD	T 19 S
		R 25 E

TOWNSHIP 19 SOUTH RANGE 25 EAST OF THE GILA AND SALT RIVER MERIDIAN, ARIZONA

COCHISE COUNTY
TUCSON FIELD OFFICE

STATUS OF PUBLIC DOMAIN
LAND AND MINERAL TITLES

**MTP
SUPPL SECS 29,30,31,32**

INDEX TO SEGREGATED TRACTS				
REBURY TRACT NO	ORIGINAL SURVEY			
	T	R	SEC	SUBDIVISION



FOR ORDERS AFFECTING DISPOSAL OR USE OF UNIDENTIFIED LANDS WITHDRAWN FOR CLASSIFICATION, MINERALS, WATER AND/OR OTHER PUBLIC PURPOSES, REFER TO INDEX OF MISCELLANEOUS DOCUMENTS.

Lands patented under Small Tract Act are NOM - Subject to Mineral Leasing Act

R 24E R 25E
T 20S



WARNING STATEMENT
This plan is the Bureau's Record of Title, and should be used only as a graphic display of the township survey data. Recordation does not reflect title changes which may have been affected by lateral movements of towers or other bodies of water. Refer to the cadastral surveys for official survey information.

CURRENT TO	NW	MSR
4-24-2017	ACAD	T 19 S
		R 25 E

NO 4
MSR
T 19 S
R 25 E

SENDER: COMPLETE THIS SECTION

- Complete items 1, 2, and 3.
- Print your name and address on the reverse so that we can return the card to you.
- Attach this card to the back of the mailpiece, or on the front if space permits.

1. Article Addressed to:

BLM Attn: AZ mining claims
One North Central Ave
Suite 800
Phoenix AZ 85004-4427



9590 9402 4298 8190 1028 48

2. Article Number (Transfer from service label)

7019 0160 0000 7807 1702

COMPLETE THIS SECTION ON DELIVERY

A. Signature

X

-
- Agent
-
-
- Addressee

B. Received by (Printed Name)

C. Date of Delivery

- D. Is delivery address different from item 1? Yes
 If YES, enter delivery address below: No

3. Service Type

-
- Adult Signature
-
-
- Adult Signature Restricted Delivery
-
-
- Certified Mail®
-
-
- Certified Mail Restricted Delivery
-
-
- Collect on Delivery
-
-
- Collect on Delivery Restricted Delivery
-
-
- Registered Mail™
-
-
- Registered Mail Restricted Delivery
-
-
- Return Receipt for Merchandise
-
-
- Signature Confirmation™
-
-
- Signature Confirmation Restricted Delivery

Mail
 Mail Restricted Delivery
 500)

PS Form 3811, July 2015 PSN 7530-02-000-9053

Domestic Return Receipt

Bureau of Land Management
Attn: AZ Mining Claims
One North Central Ave
Suite 800
Phoenix AZ
85004-4427

PHOENIX, ARIZONA

2020 FEB 25 P 3 01

LOCAL STATE OFFICE

R2304W118410-7

\$7.25

U.S. POSTAGE PAID
 FROM LETTERS, AZ
 TOMBSTONE, AZ
 FEB 20, 20
 85638
 AMOUNT



85004

1000



7019 0160 0000 7807 1702



Oster
 #1311
 85610